

MOSQUITO CONTROL

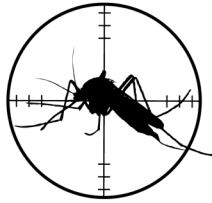

MIDLAND COUNTY, MI

Scrap Tire Collection for Spring 2019!

Scrap tires create several issues. They are an environmental concern, a troublesome breeding ground for mosquito larvae and an eyesore.

Midland County Mosquito Control and **Midland Recyclers** have joined together to help Midland County residents properly dispose of tires.

Saturday, May 11, 2019, 8 am to noon
Coleman Public Works
108 Jackson Street, Coleman 48618



1. **You must have an appointment** to drop off tires. Call **(989) 832-8677** and be prepared to give the following information: Name, address and the number of tires you wish to bring (up to 10).
2. For Midland County residents only. Picture identification verifying county address is required at drop off.
3. Resident's tires **without an appointment** will be taken only if there is room and individuals will have to wait for an open time in the schedule to unload.
4. **Tires being accepted are:** Up to 10 passenger car size tires **without rims**.

For information on
Midland County's Mosquito Control
www.co.midland.mi.us/mosquito or Facebook
(989) 832-NEWS treatment schedule



Unable to come to the tire drive for a small fee tires can be taken year-round

Call for appointment
(989) 832-8677

CM Rubber
4602 W Saginaw Rd
Coleman, MI 48618
(989) 465-0200



MOSQUITO CONTROL

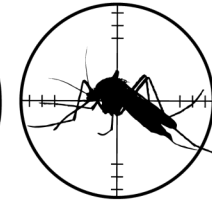

MIDLAND COUNTY, MI

Scrap Tire Collection for Spring 2019!

Scrap tires create several issues. They are an environmental concern, a troublesome breeding ground for mosquito larvae and an eyesore.

Midland County Mosquito Control and **Midland Recyclers** have joined together to help Midland County residents properly dispose of tires.

Saturday, May 11, 2019, 8 am to noon
Coleman Public Works
108 Jackson Street, Coleman 48618



1. **You must have an appointment** to drop off tires. Call **(989) 832-8677** and be prepared to give the following information: Name, address and the number of tires you wish to bring (up to 10).
2. For Midland County residents only. Picture identification verifying county address is required at drop off.
3. Resident's tires **without an appointment** will be taken only if there is room and individuals will have to wait for an open time in the schedule to unload.
4. **Tires being accepted are:** Up to 10 passenger car size tires **without rims**.

For information on
Midland County's Mosquito Control
www.co.midland.mi.us/mosquito or Facebook
(989) 832-NEWS treatment schedule



Unable to come to the tire drive for a small fee tires can be taken year-round

Call for appointment
(989) 832-8677

CM Rubber
4602 W Saginaw Rd
Coleman, MI 48618
(989) 465-0200

